THE SPIRIT OF CHRISTMAS

Words and Music by Mary Donnelly

Arranged by George L.O. Strid

Shawnee Press, Inc.
A Division of Fred Waring Enterprises, Inc.
Delaware Water Gap, Pennsylvania 18327

THE SPIRIT OF CHRISTMAS

for 2-part treble voices and piano

Arranged by
GEORGE L.O. STRID

Words and Music by
MARY DONNELLY

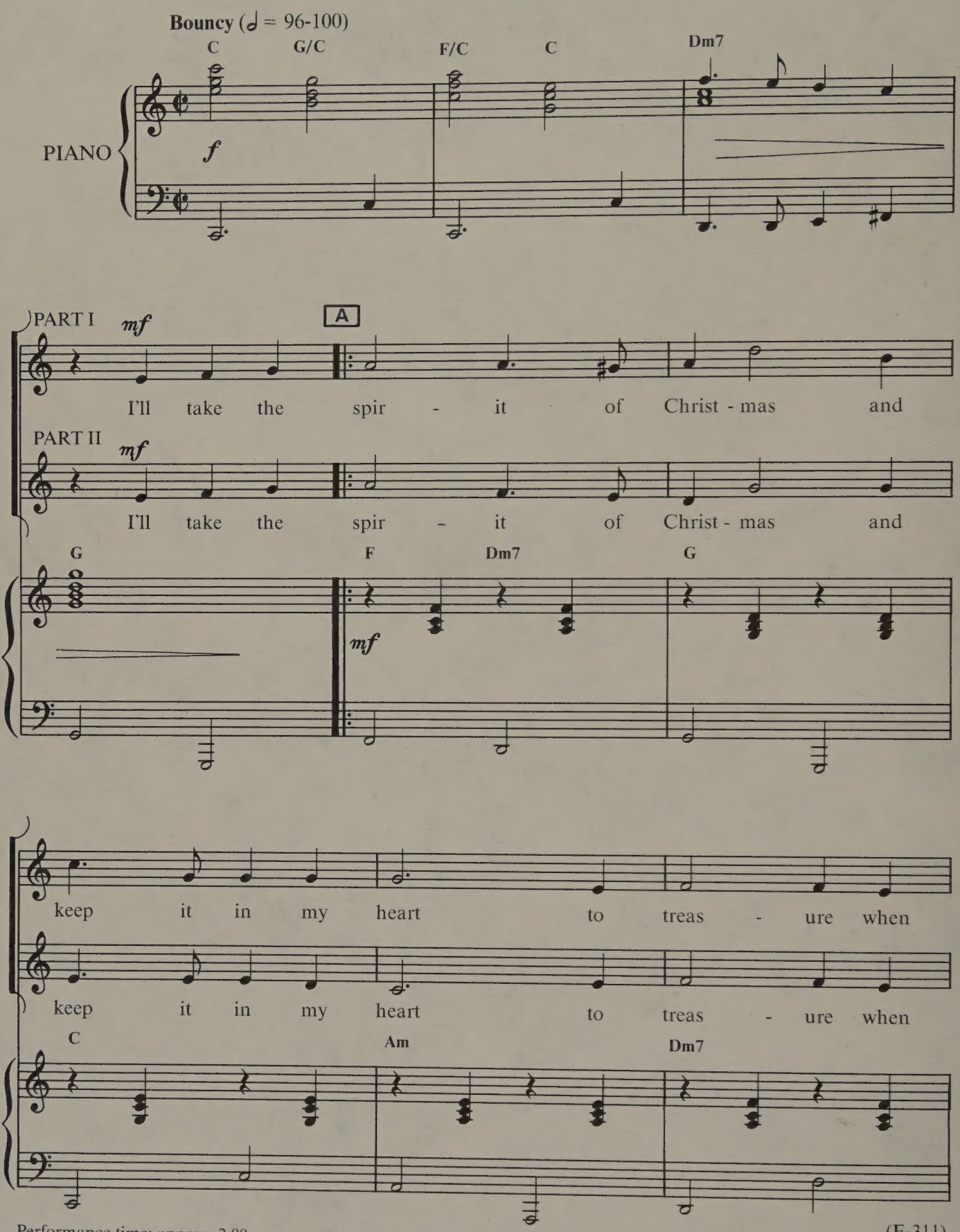

Performance time: approx. 2:00

(E-311)

© Copyright MCMLXXXVII, SHAWNEE PRESS, Inc., Delaware Water Gap, PA 18327
International Copyright Secured All Rights Reserved

COPYING IS ILLEGAL

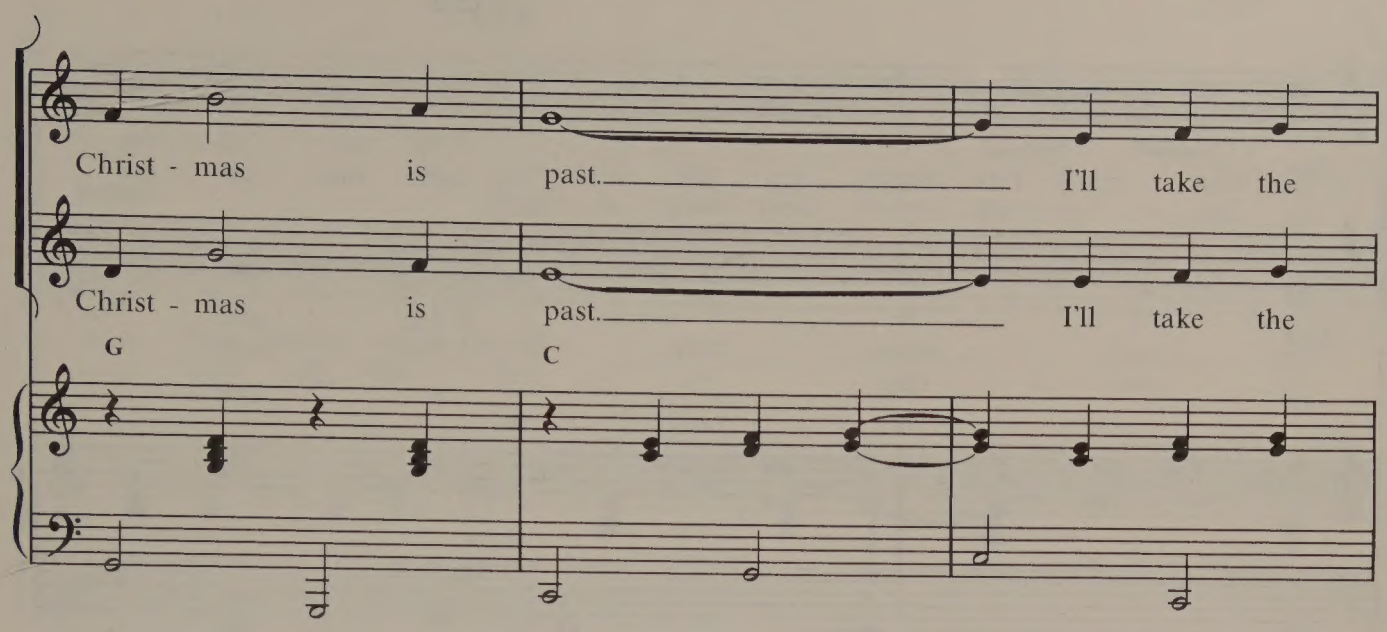
Christ - mas is past. I'll take the
Christ - mas is past. I'll take the
G
C

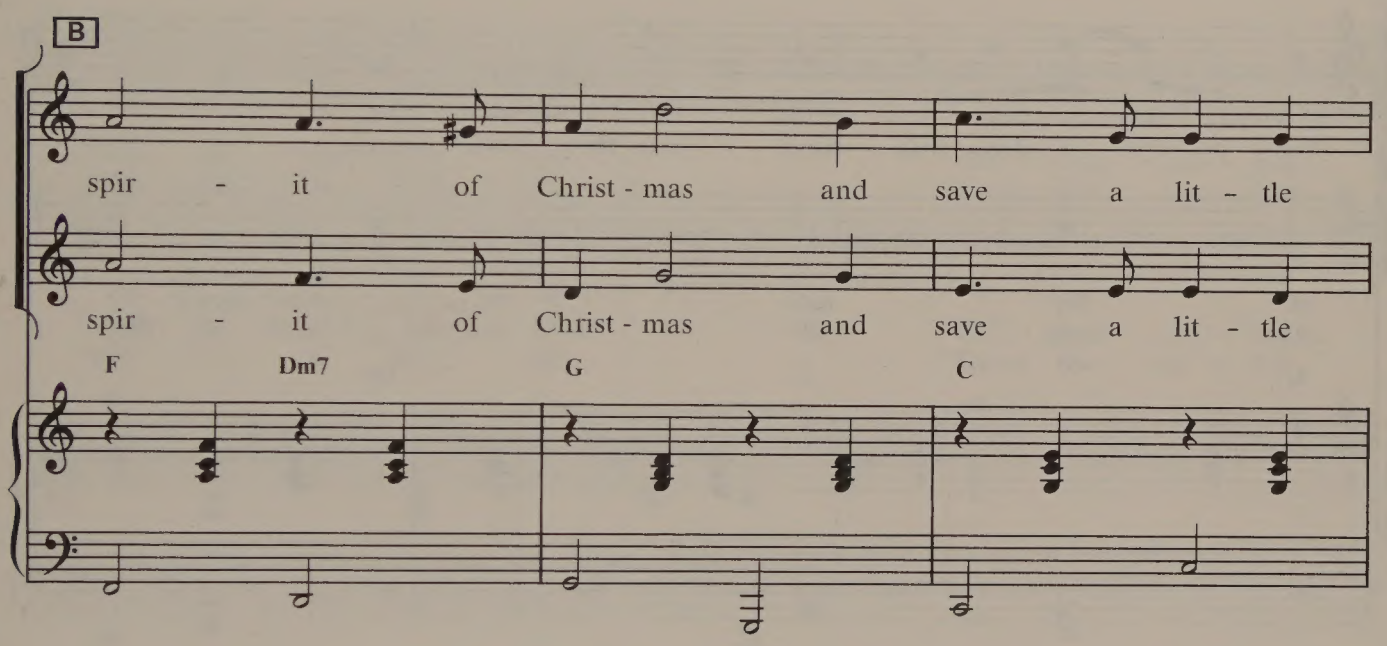
B
spir - it of Christ - mas and save a lit - tle
spir - it of Christ - mas and save a lit - tle
F
Dm7
G
C

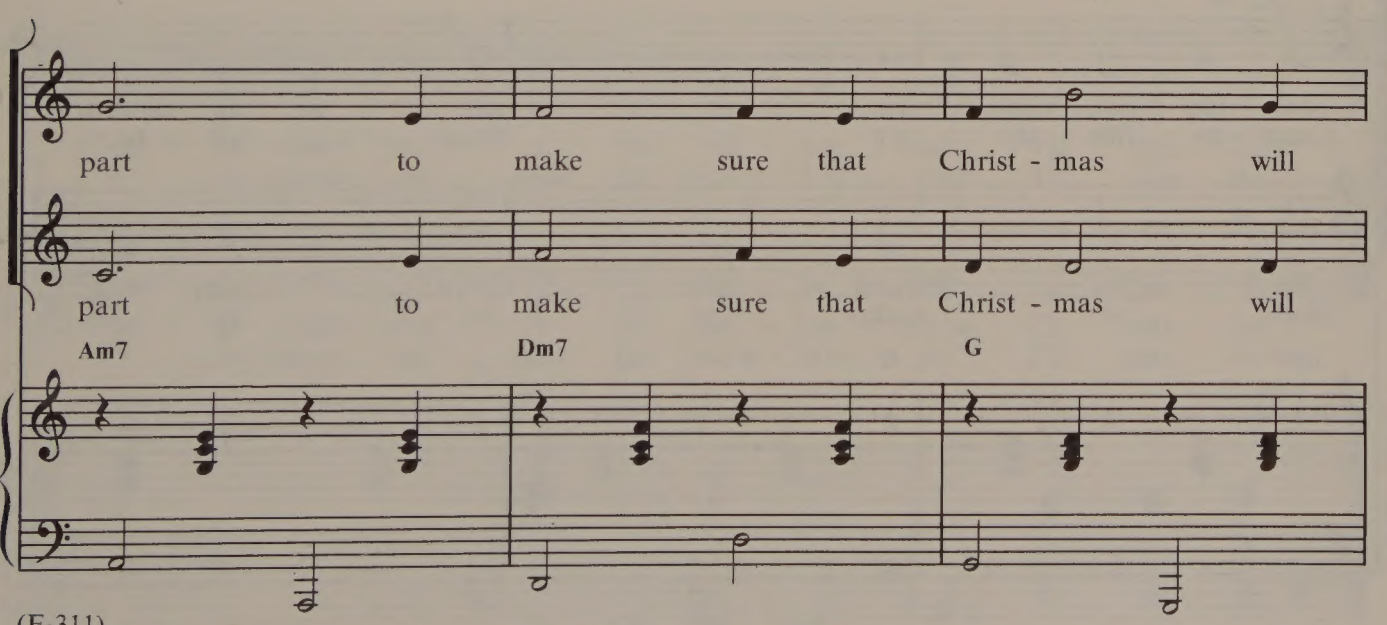
part to make sure that Christ - mas will
part to make sure that Christ - mas will
Am7
Dm7
G

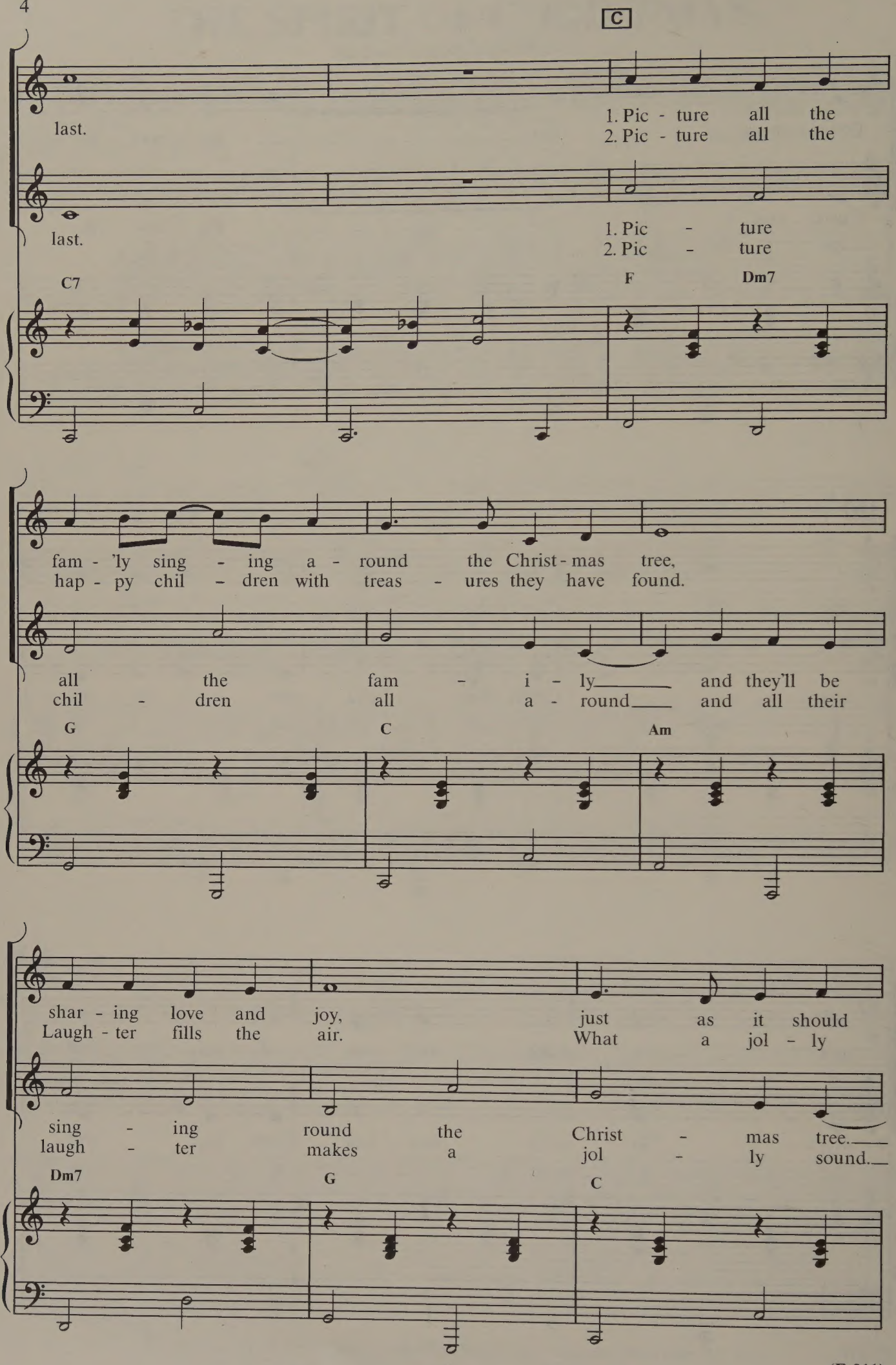
C
last.
1. Pic - ture all the
2. Pic - ture all the
last.
1. Pic - ture
2. Pic - ture
C7
F
Dm7
fam - 'ly sing - ing a - round the Christ - mas tree,
hap - py chil - dren with treas - ures they have found.
all the fam - i - ly and they'll be
chil - dren all a - round and all their
G
C
Am
shar - ing love and joy, just as it should
Laugh - ter fills the air. What a jol - ly
sing - ing round the Christ - mas tree.
laugh - ter makes a jol - ly sound.
Dm7
G
C

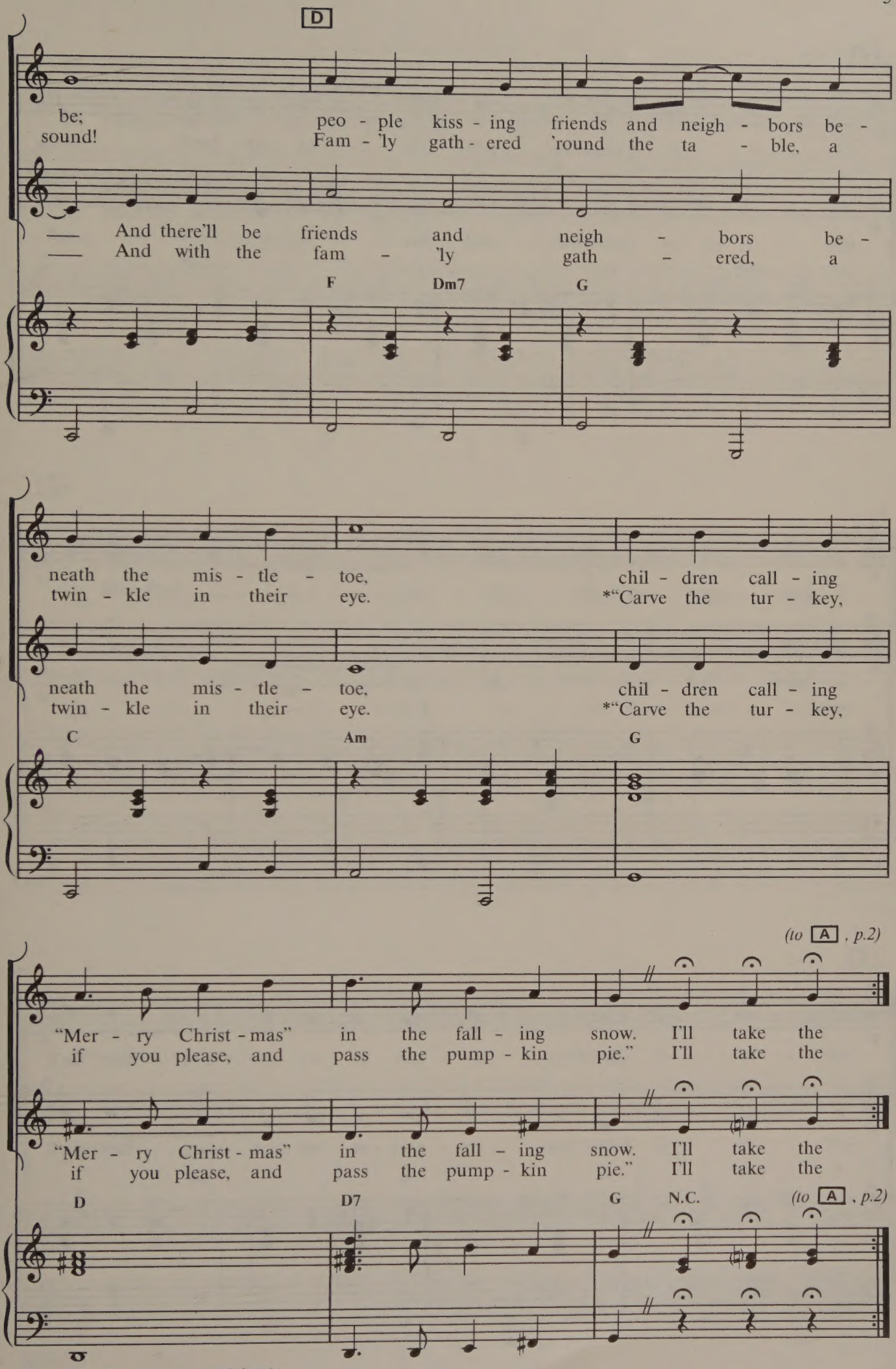

*Can be spoken or sung by soloist(s)

(E-311)

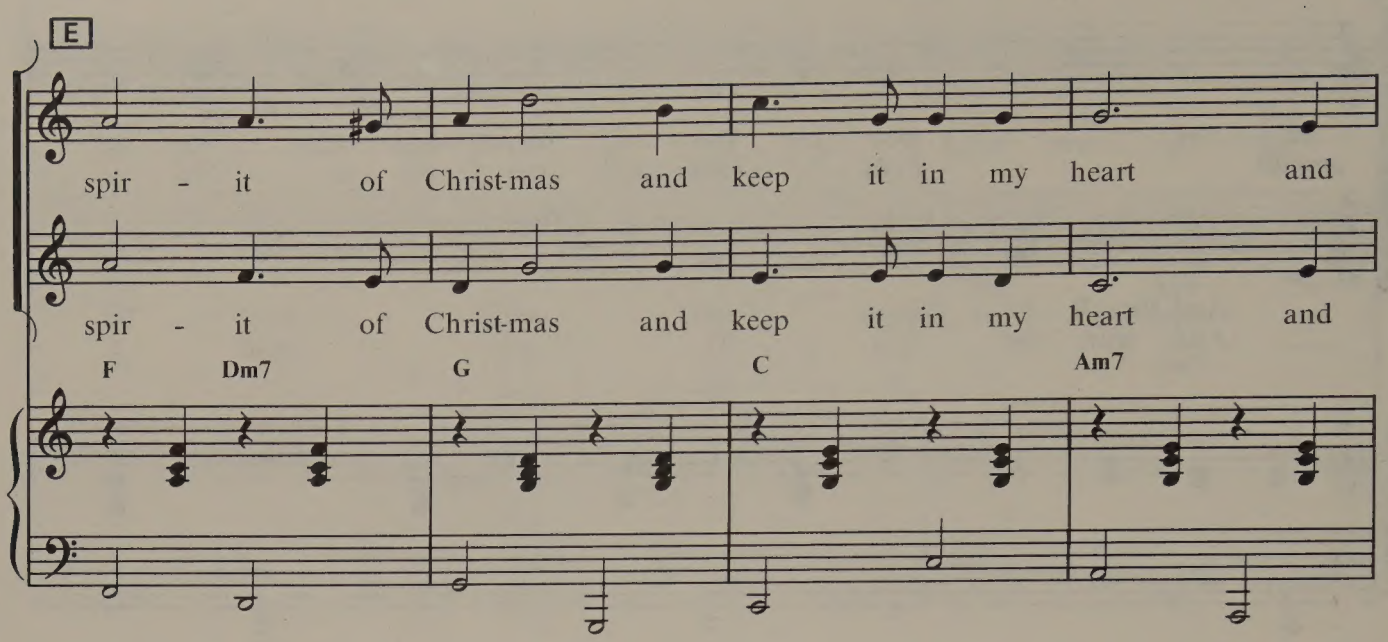
E
spir - it of Christ-mas and keep it in my heart and
spir - it of Christ-mas and keep it in my heart and
F Dm7 G C Am7

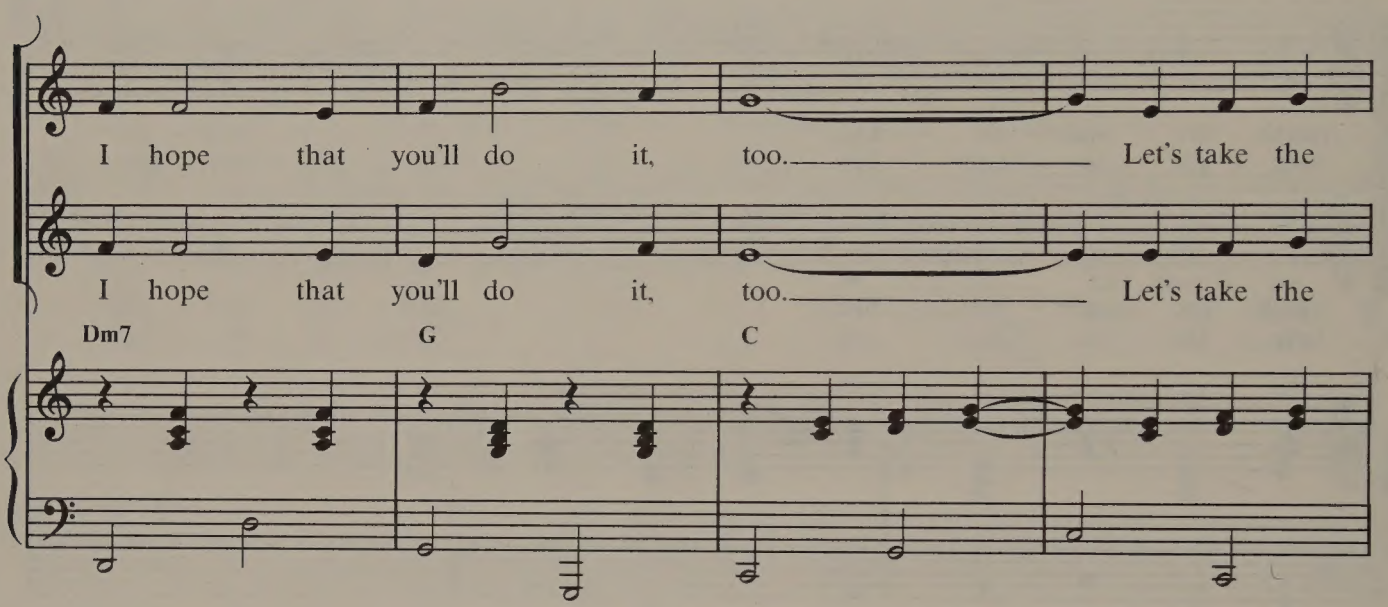
I hope that you'll do it, too. Let's take the
I hope that you'll do it, too. Let's take the
Dm7 G C

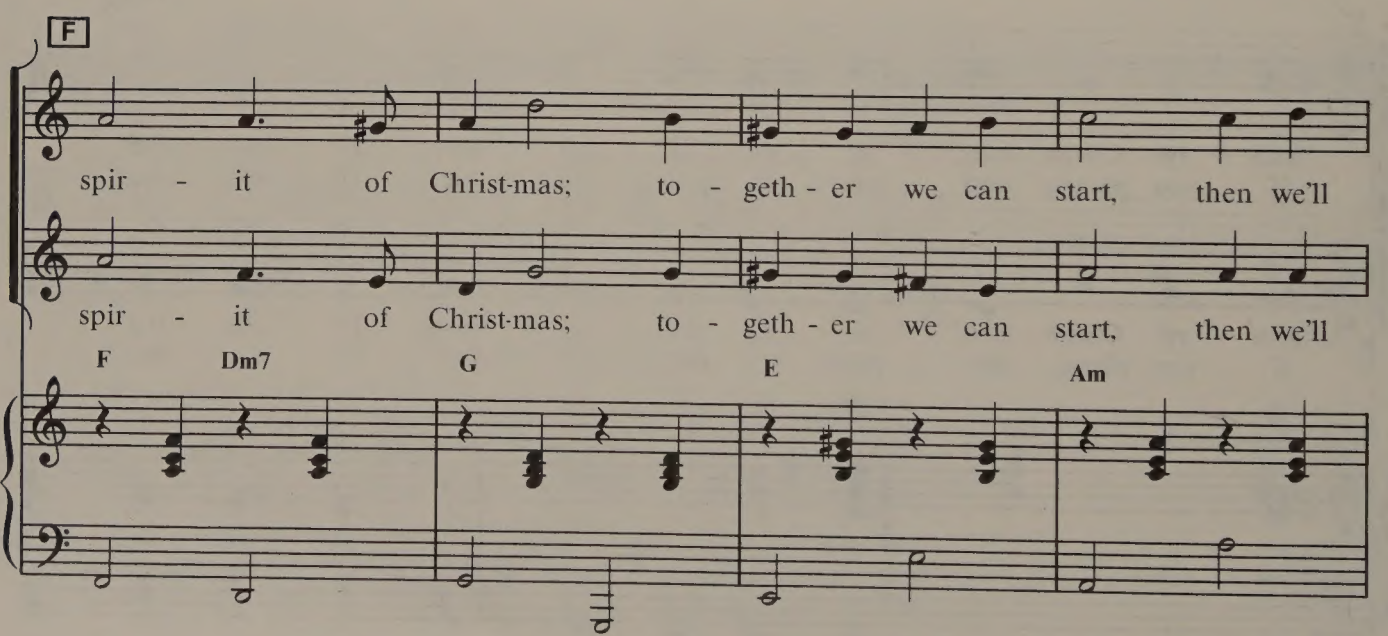
F
spir - it of Christ-mas; to - geth - er we can start, then we'll
spir - it of Christ-mas; to - geth - er we can start, then we'll
F Dm7 G E Am

all have Christ-mas day the whole year through, yes, we'll

all have Christ-mas day the whole year through, yes, we'll

C/G Dm7 G C Am

G

f

all have Christ - mas day the whole year

f

all have Christ - mas day the whole year

C/G Am7 Dm7 F/G G

f

through!

through!

C G/C F/C C Dm7 G C

8va

A TWO PART CHRISTMAS FROM SHAWNEE PRESS

Alleluia! Sing With Joy - Perry, Perry
2-Part, EA-71

Calypso Allelu - Gallina
SA, E-243; optional and maracas

Caroling, Caroling - Burt/Ades
SA, E-74; optional TB

Choc'late In My Stocking - Keen/Strommen
SA, E-286

Christmas In Tahiti - Keen/Strommen
SA, E-303; SAB, D-340; optional claves and maracas (or bongos) optional accompaniment/performance cassette, MC-37

Christmas Once Again! - Price, Besig
2-Part, EA-50

Christmas Time Is Here - Althouse
SA, E-305

Do You Hear What I Hear? - Regney, Shayne/Simeone
SA, E-47; SATB, A-708; SSA, B-218; TTBB, C-194; SAB, D-60; optional snare drum and finger cymbals; optional instrumental parts, 3 Tpt., 3 Trb., Timp., LB-28

Merry Was The Music - North
2-Part, EA-77

My Christmas List - Albrecht
SA, E-293

New Year's Resolutions - Gallina
SA, E-296

Santa Claus, Santa Claus (You Are Much Too Fat) - Kupferschmid
SA, E-290; SAB, D-355

Santa's Elves - Strid
SA, E-306

Santa's A Cool Guy - Mitchell, Mitchell
SA, E-310; optional accompaniment/performance cassette, MC-52

A Special Night - Besig
SA, E-240; SATB, A-1676; SSA, B-472; SAB, D-306

'Tis The Season - Gallina
SA, E-307

Twinkle, Twinkle Christmas Star - Kupferschmid
SA, E-309

Winter Fantasy - Gallina
SA, E-255

AND FOR HANUKKAH ...

Hanukkah! - Eddleman
2-Part, EA-48; with optional tambourine

Hanukkah Holiday - Swears
2-Part, EA-29

How Many Nights? - Swears
2-Part, EA-61

Shine, Little Light - Swears
2-Part, EA-82

Sing For Hanukkah - Swears
2-Part, EA-51

This Is Hanukkah! - Chiara, Schwartz
2-Part, EA-60; optional accompaniment/performance cassette, MC-38